

#42A-64

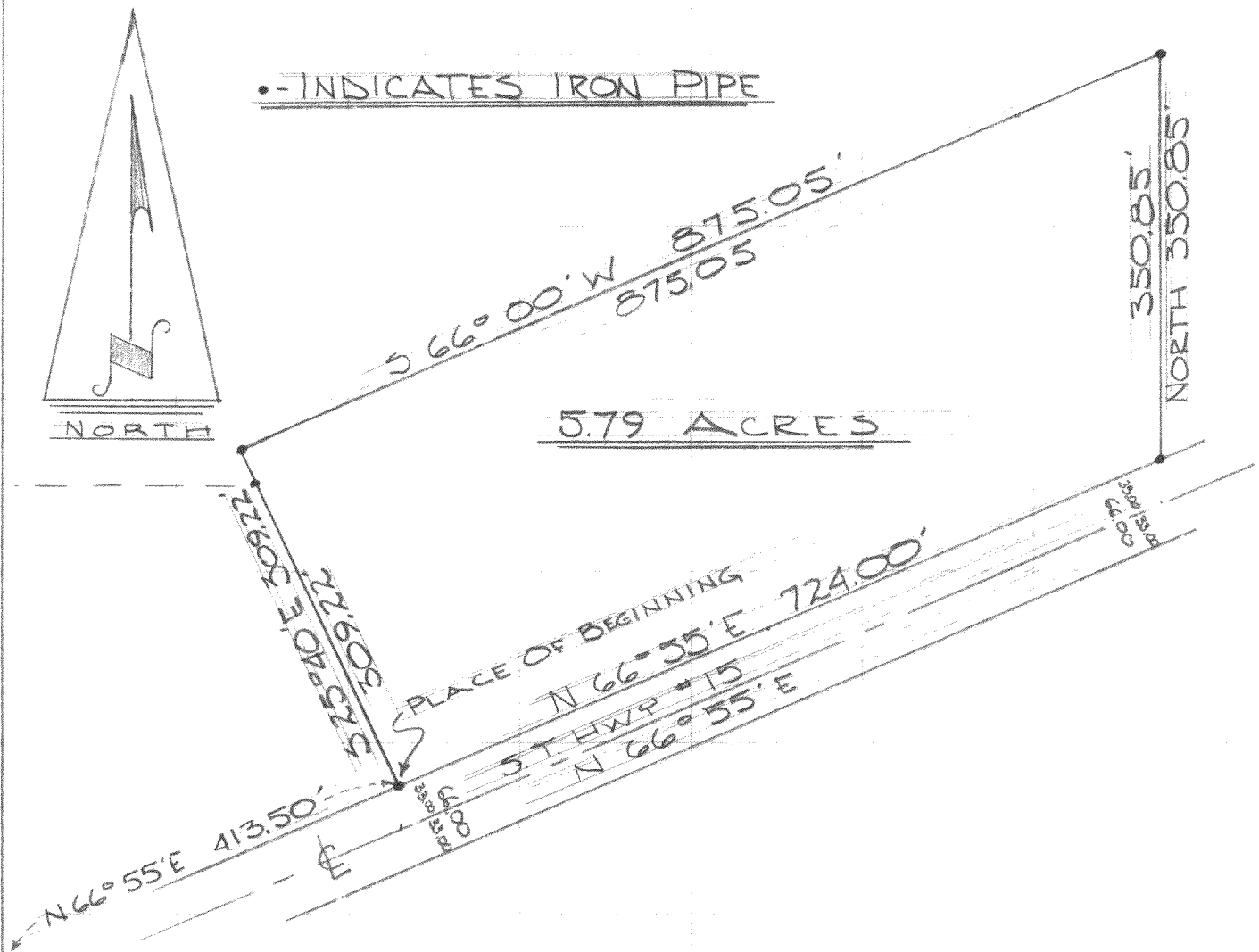

DESCRIPTION: Commencing at a point in the Northerly right of way line of S.T.Hwy. #15 that is 413.50 feet N. 66° 55' E. of the intersection of said North line and the west line of the NE $\frac{1}{4}$  of the SE $\frac{1}{4}$  of Section 3, T. 2 N., R. 16 E. Walworth County, Wisconsin; thence continue N. 66° 55' E along said ROW line 724.00 feet, thence North 350.85 feet, thence S. 66° 00' W. 875.05 feet, thence S. 25° 40' E. 309.22 feet to the place of beginning.

CERTIFICATE: I, James F. Biagi, surveyor, do hereby certify that I have surveyed the property hereon described.

October 12, 1964.



*James F. Biagi*  
James F. Biagi RLS 272

#42<sup>B</sup>-67

Ed Gruetzman to Wm. Jensen

Commencing at a point in the Northerly right of way line S. T. Hwy. #15 that is 225.00 feet N. 66° 55' E. of the point of intersection of said North line and the West line of the NE¼ of the SE¼ of Section 3, T. 2 N., R. 16 E., Walworth County, Wisconsin; thence continue N. 66° 55' E. along said ROW line 188.50 feet, thence N. 25° 40' W. 277.74 feet, thence West 53.16 feet, thence South 324.24 feet to the place of beginning containing .996 acres of land more or less.

